GF361

Bonnie Dundee

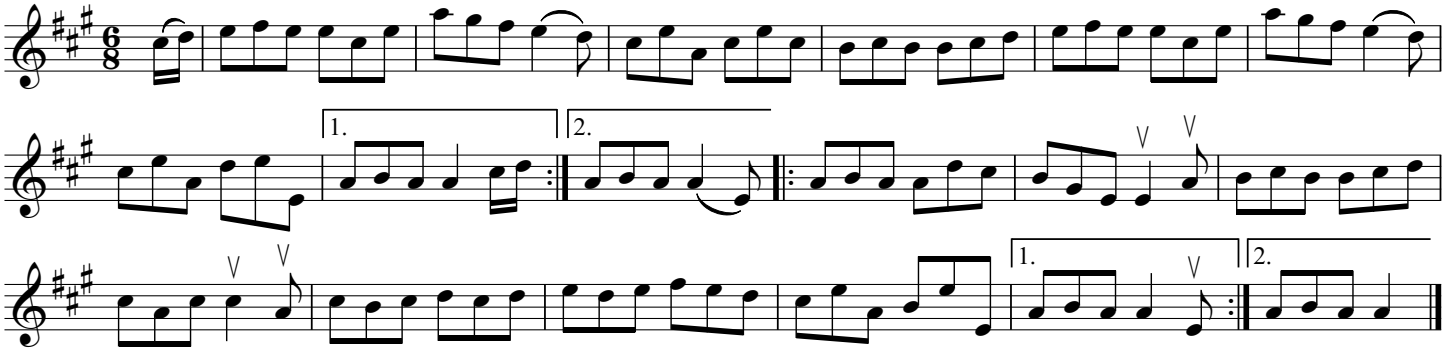

Kenmure's Up an' Awa

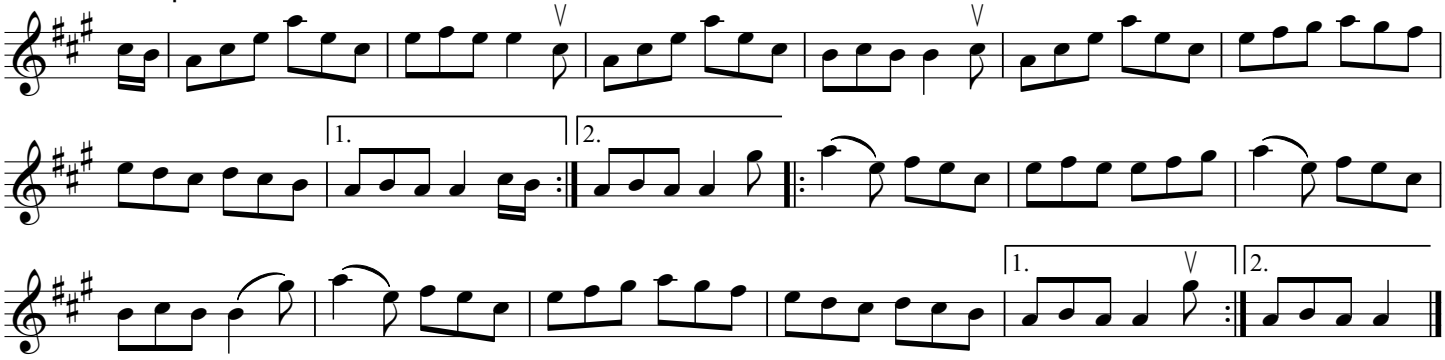

Muckin' o' Geordie's Byre

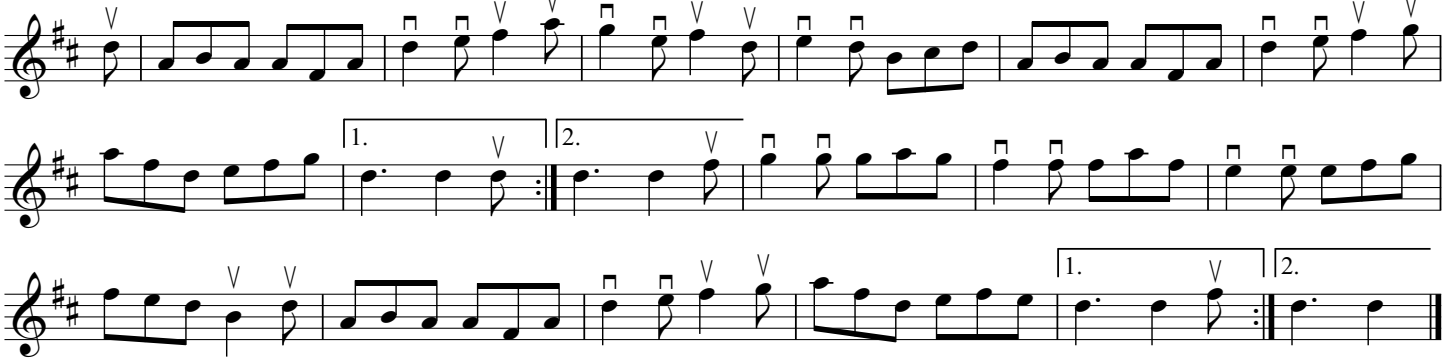

Cock o' the North

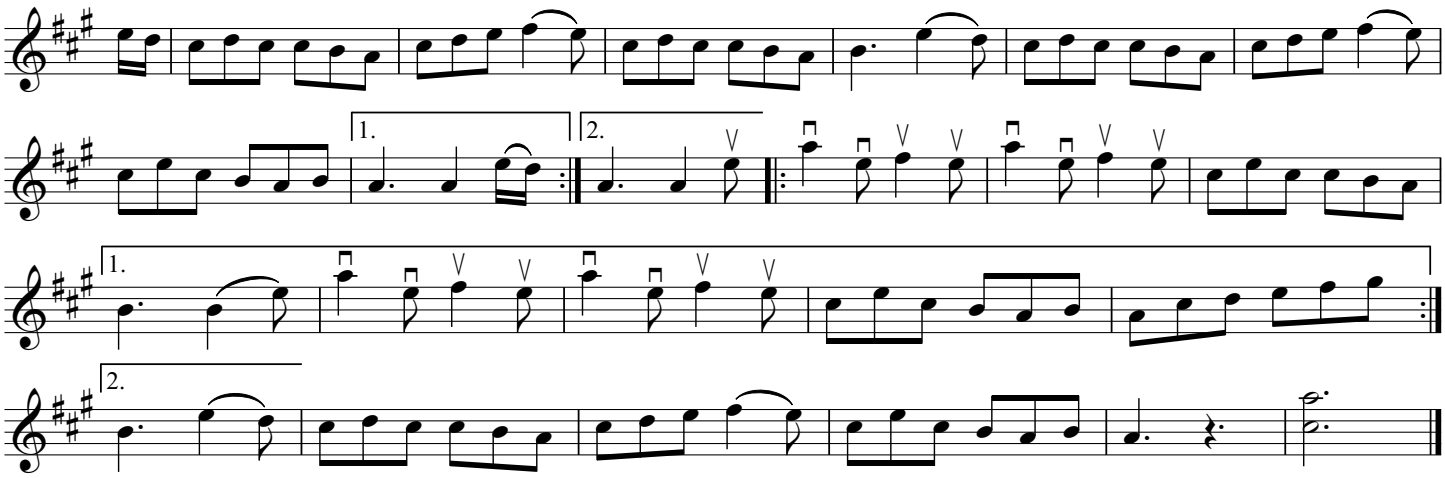

GF361

Bonnie Dundee

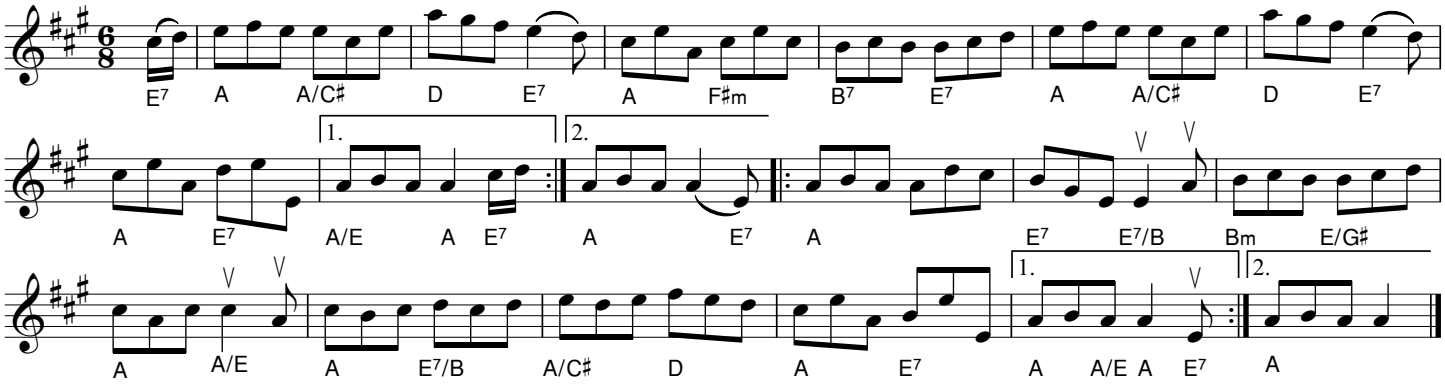

Kenmure's Up an' Awa

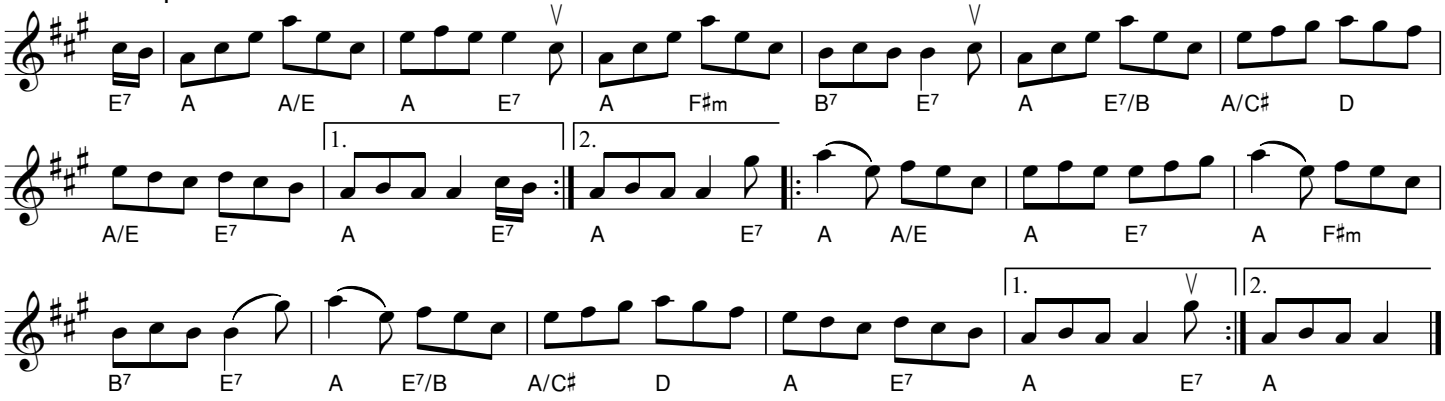

Muckin' o' Geordie's Byre

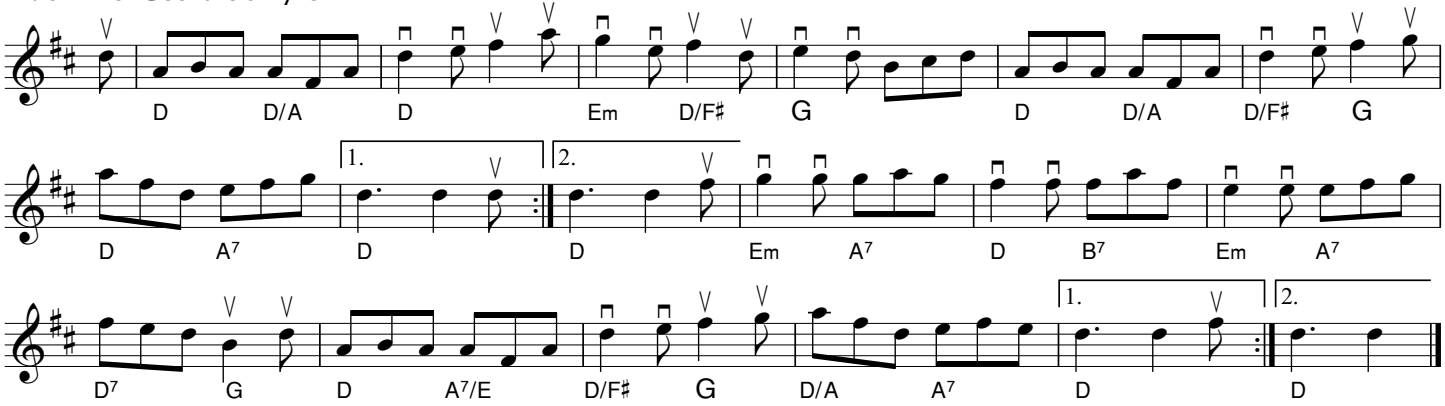

Cock o' the North

