- Gay Gordons -

137.

Scotland the Brave

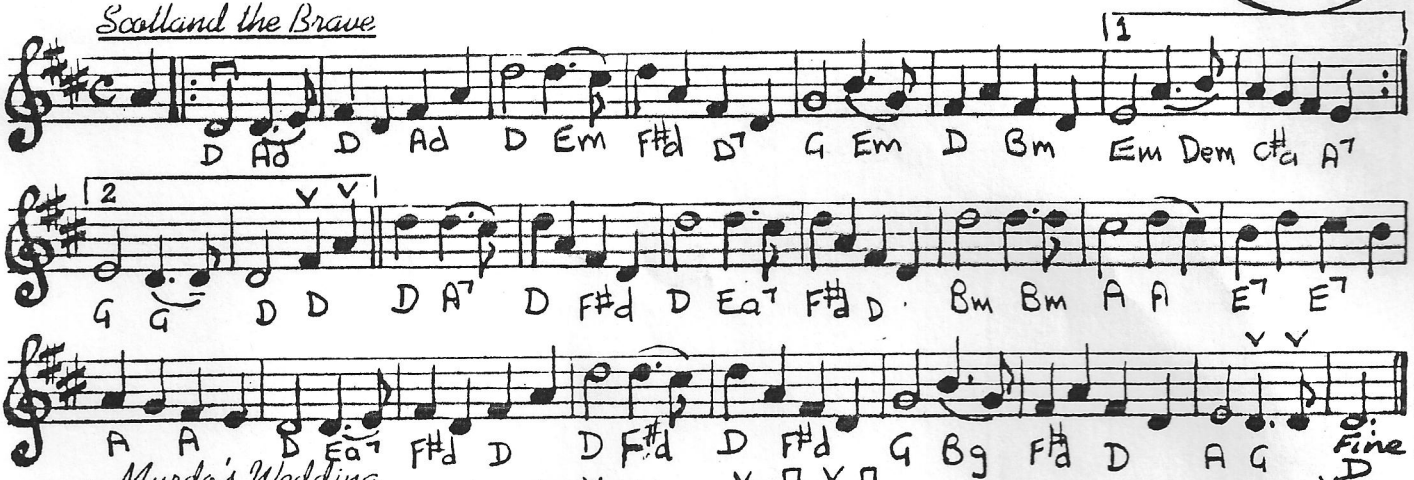

Murdo's Wedding

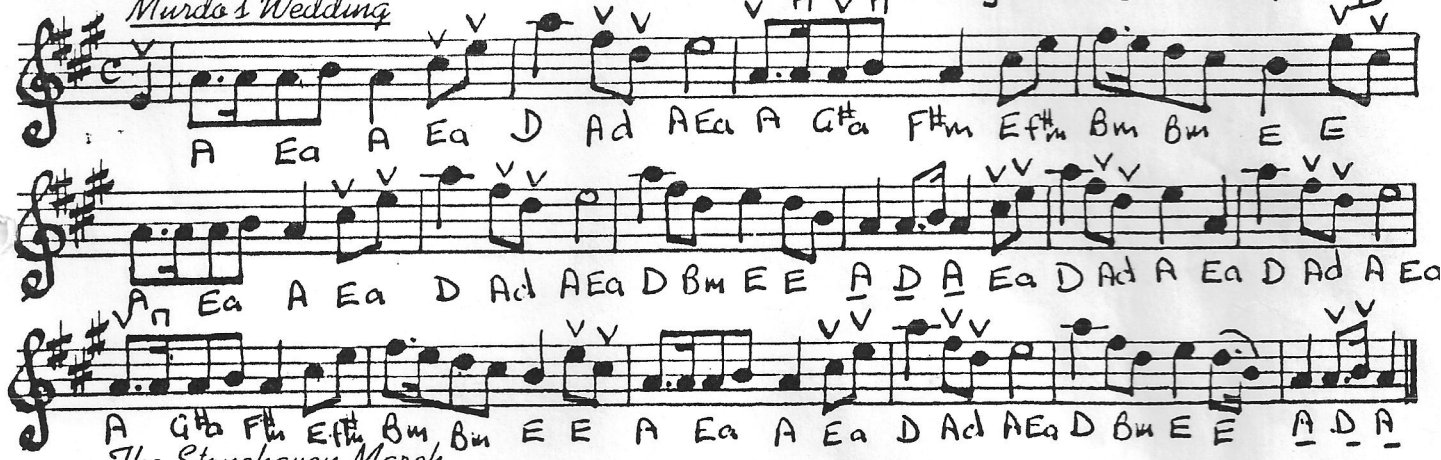

The Stonehaven March

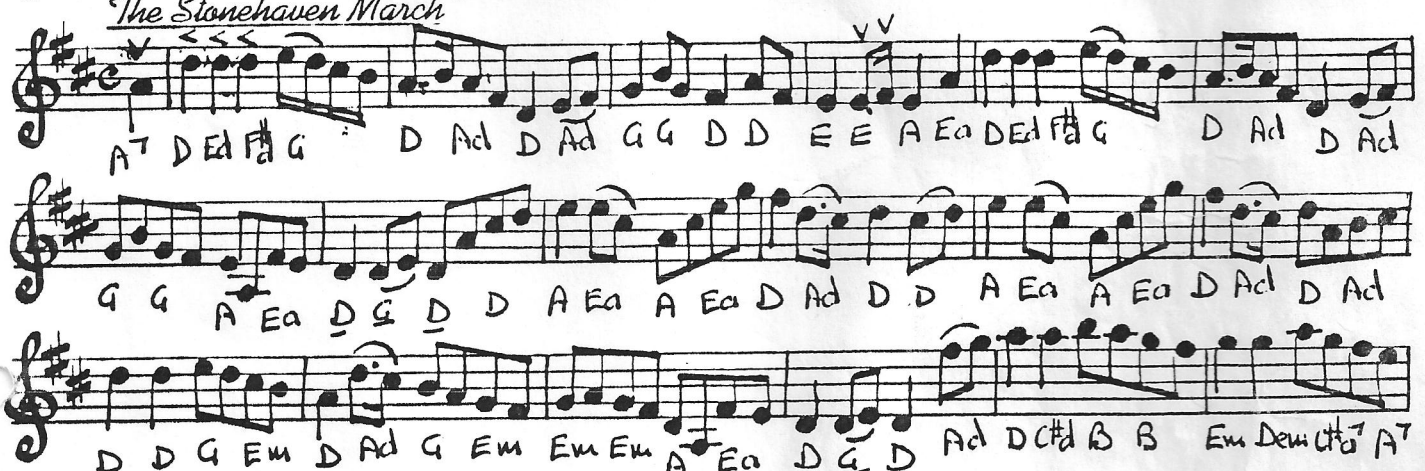

The Crusaders March

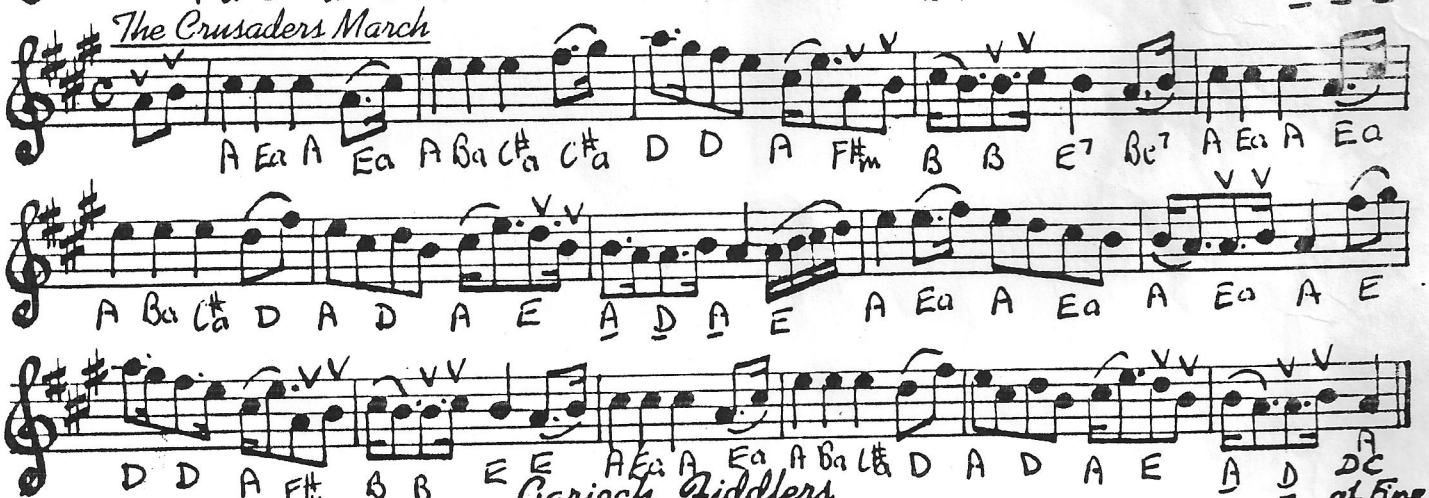

Garioch Fiddlers

November 1993